

# Training and Certifications by Progress® Chef®

BROCHURE

At Progress, we firmly believe in the transformative power of knowledge and skills in navigating the complexities of the modern IT landscape. Our dedication to your team's success is evident in our thorough training programs—meticulously tailored to instill the expertise needed to unlock the full potential of infrastructure automation.

## Empower Your DevOps Journey with Tailored Training Programs for Every Skill Level

We have designed our training offerings to accommodate individuals and organizations at all stages of proficiency, whether you're embarking on your Progress Chef journey for the first time or seeking to elevate your existing Chef skills.

## Why Opt for Chef Training and Certifications?



Provides certifications and robust programs for mastering your infrastructure automation.



Receive practical insights and expert instruction from experienced instructors.



Choose from certifications, online training and self-paced tutorials.



Access virtual labs and digitized sessions for hands-on practice.



Step up your career with a well-recognized certification.

# Training Pathways: Empowering Your Team's Success in IT Automation

At Progress, our training is curated into four distinct pathways:

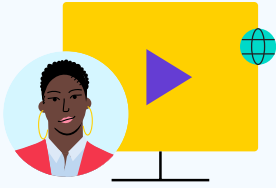

## Learn Chef: Instructor-led Training

Join our live, interactive sessions led by experienced Chef instructors.

- **Collaborative Learning Environment:** Engage with instructors and peers for interactive learning experiences.
- **Practical Insights:** Acquire actionable knowledge and understanding of Chef automation.
- **Real-World Scenarios:** Interact with practical examples to enhance comprehension and application skills.

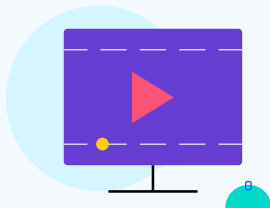

## Learn Chef: Premium

Learn Chef Premium offers an EaaS platform that provides access to digitized versions of live Chef training sessions and a virtual lab environment with essential Chef software.

- **Expert Guidance:** Receive practical instruction from Chef specialists for comprehensive skill development.
- **Personalized Learning:** Tailor your educational journey to your team's specific needs and goals.
- **Year-Round Access:** Get a full year of on-demand learning at \$4,999 per learner, including six digitized instructor-led classes.
- **Extensive Practice:** Benefit from a 360-hour availability in our on-demand lab environment for skill mastery.
- **Easy Access:** Seamlessly access resources through the user-friendly Progress Educational Community (PEC) portal.



## Learn Chef: Certify

The Learn Chef Certify program offers certifications for individuals proficient in using Chef automation tools. Candidates can opt for the Associate Chef Certification or the Executive Chef Certification.

### Associate Chef Certification:

- Includes a multiple-choice exam and practical tasks in the Learn Chef Lab, requiring Chef operational experience.
- Priced at \$199, including both exams.

### Executive Chef Certification:

- For candidates well-versed in various Chef operations, this certification involves a mentor-led program that validates expertise in Chef architecture, implementation and troubleshooting.
- Priced at \$1499, this certification includes 180 hours of lab time.

Completion awards the Certified Chef Engineer badge for the Associate Chef Certification and the Certified Chef Architect badge for the Executive Chef Certification.

Chef InSpec and an automated pipeline process results. In the event of a non-passing lab exam, results are transparently shared.

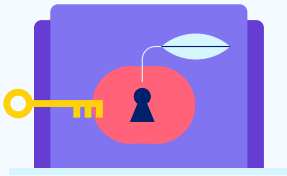

## Learn Chef: Tutorials

Learn Chef Tutorials offers personalized guidance, which is FAST, FLEXIBLE AND FREE.

Modules include:

- **Guided Tour:** Introductory courses on Chef.
- **Developer Essentials:** Fundamental developer skills.
- **Infrastructure Automation:** For operations engineers using Chef.
- **Application Automation:** Facilitating application packaging and deployment.
- **Continuous Compliance:** Maintain security throughout the development lifecycle.

## Getting Started

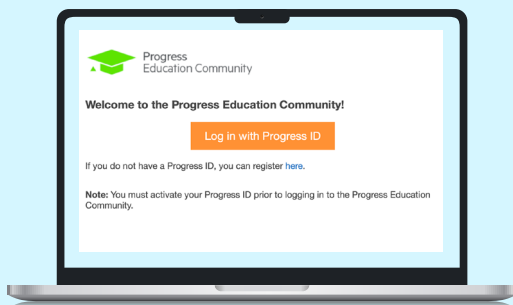

The “[PEC](#)” is a learning platform for all web-based, on-demand educational curriculum from Progress.

To subscribe to [Learn Chef: Certify](#) and [Premium](#), learners must create an account.

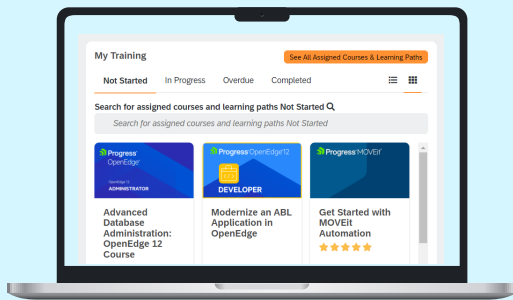

To enroll in Learn Chef: Certify and Premium, simply create an account on the PEC platform. Once logged in, you can explore a vast library of Learn Chef content tailored for PEC Subscribers.

The purchasing process is seamless – learners can choose between credit card transactions or using a purchase order (with a corresponding code issued). After approval, a confirmation email grants immediate access to the subscribed content.

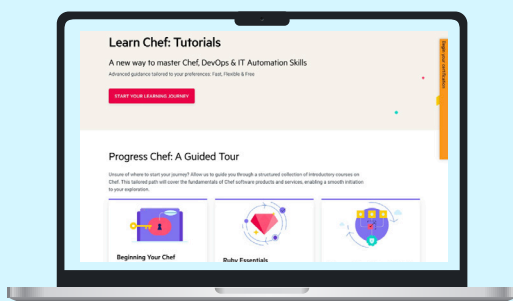

Learn Chef has transitioned to the Progress Education Community at [chef.io/training/tutorials](https://chef.io/training/tutorials)

# What Do Our Customers Say?



“This was the best training class I’ve taken. It was online using Zoom; it was super easy to share code and collaborate. The instructor kept everything going at a perfect pace and his knowledge and expertise on the topic were evident.

22 years of training in my career and this was hands-down the best class I’ve taken. Looking forward to more!”



“I was sad to have the training end! The personalized attention from the instructor was priceless. Chef made sense and I LOVED it! Every question and problem were solved and explained.

Truly craft masters of Chef, take this, and be ready to be amazed. I am applying what I learned the next week, after the course. Thank you, CHEF!”



For other information on Chef Training & Certifications visit [www.chef.io/training](http://www.chef.io/training)

## About Progress

Progress (Nasdaq: PRGS) provides software that enables organizations to develop and deploy their mission-critical applications and experiences, as well as effectively manage their data platforms, cloud and IT infrastructure.

As an experienced, trusted provider, we make the lives of technology professionals easier. Over 4 million developers and technologists at hundreds of thousands of enterprises depend on Progress. Learn more at [www.progress.com](http://www.progress.com)

© 2024 Progress Software Corporation and/or its subsidiaries or affiliates. All rights reserved. Rev 2024/05 | RITM0243477

## Worldwide Headquarters

Progress Software Corporation  
15 Wayside Rd, Suite 400, Burlington, MA01803, USA  
Tel: +1-800-477-6473

- [facebook.com/getchefdotcom](https://facebook.com/getchefdotcom)
- [twitter.com/chef](https://twitter.com/chef)
- [youtube.com/getchef](https://youtube.com/getchef)
- [linkedin.com/company/chef-software](https://linkedin.com/company/chef-software)
- [learn.chef.io](https://learn.chef.io)
- [github.com/chef](https://github.com/chef)
- [twitch.tv/chefsoftware](https://twitch.tv/chefsoftware)